

The Willow Brook

At Northwoods



The Willow Brook

3 Bed - 2.5 Bath

2182 sqft



Exterior:

High Quality Exterior
 Low Maintenance Hardie Lap
 30-Year Dimensional Architectural Roof Shingles
 Covered Back Porch
 Single Hung, Double Pane High Efficiency Low E Glass Vinyl Windows
 Sodded Lot using 7 pallets of Zoysia Grass & 3 zones of irrigation
 2 Car Garage
 6x6 Porch Columns

Building Standards:

Slab on Grade Concrete Foundation
 Traditional Stick Framing Methods
 Framed "Green Corners" for higher Energy Efficiency

Interior Features:

9' Ceilings throughout
 Traditional R13 Batt/Fiberglass Insulation
 Open Cell R20 Spray Foam Installed on Roof Deck
 50 Gallon Electric Water Heater
 16 SEER Electric Heat Pump
 Chorus Smart Home Security System

Interior Finishes:

5" Hand Scraped Pre-Engineered Hardwood Flooring in the Common Areas on Main Floor
 Carpet in all Bedrooms & Upstairs Common Areas
 Ceramic tile flooring in all Full Bathrooms
 Custom Designed Wooden Cabinets in Kitchen & Bathrooms
 Granite countertops throughout
 Stainless Steel Appliances by Whirlpool®, including the Dishwasher, Glass Top Electric Range & Microwave
 Delta® Kitchen and Bath Fixtures
 Double Vanity in Master Bathroom with Under-mount sinks
 Vanity Mirrors
 Schluter Shower system with Delta fixtures & full tile surround with a semi-frameless glass shower door in Master Bathroom
 Soaking Garden Tub in Master Bathroom
 Low Maintenance High Quality Fiberglass Tub/ Shower in all other Full Bathrooms
 Recessed Lighting throughout Kitchen, Living Room & Master Bedroom
 Wire Shelving installed in all Closets, Pantry & Laundry Areas
 Interior walls primed & painted with Sherwin Williams® products. Includes two wall colors, one trim color & one ceiling color
 6" Baseboards throughout
 Ventless Electric Log Fireplace
 A 5' tall brick surround and hearth will be installed with cedar 6x12 mantel with corbels. 1x6 Shiplap, painted to match trim color will extend to ceiling.
 Judges Paneling in Family Dining and Foyer
 Barn door installed on Great Room side of Cased Opening to Drop Zone

Upgraded Finish Options:

Farmhouse Sink	\$1,250
Under Cabinet Lighting	\$1,200
2" White Faux Wood Blinds throughout door	\$69 per window/door
Window Screens (on all operable windows)	\$32 per window
Solid Core Doors throughout	\$1,700
Floor Outlet	\$500 per
USB Outlet	\$50 per
Surround Sound	\$3,250
(Includes 5 ceiling speakers, 1 sub woofer (floor standing), 5 channel audio-video receiver/amplifier & 1 Control4 entertainment controller with remote)	
Music Package	\$1,000 per room
(Includes 2 in ceiling speakers and one zone amp with wireless remote control via smart phone or tablet app, requires WiFi)	
Marble Countertops	Price Available Upon Request
Heated Tile Floors	Price Available Upon Request
Brick Accent Wall	Price Available Upon Request

Smart Home Package:

Equipped with the standard Northwoods Smart Home Package "Peace of Mind" which includes: 5 smart outlets, 2 garage door controllers, 1 Alexa, 1 Alexa Echo Dot, 4 smart switches, 3 lamp modules, 1 smart panel, 1 door bell camera, 2 smart door locks, 1 smart thermostat, 1 carbon monoxide detector, first floor door and window sensors, 1 outdoor camera, 2 motion detectors, 1 firefighter device, 1 indoor camera, 2 flood sensors & 1 smart drive. May vary depending on floor plan..

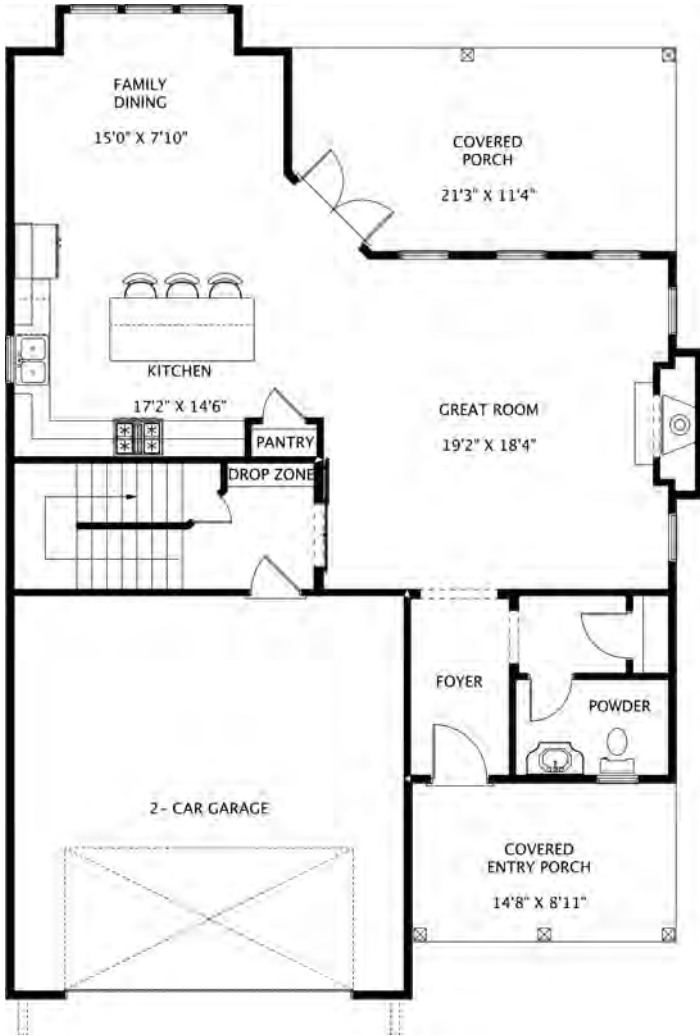

Main Level

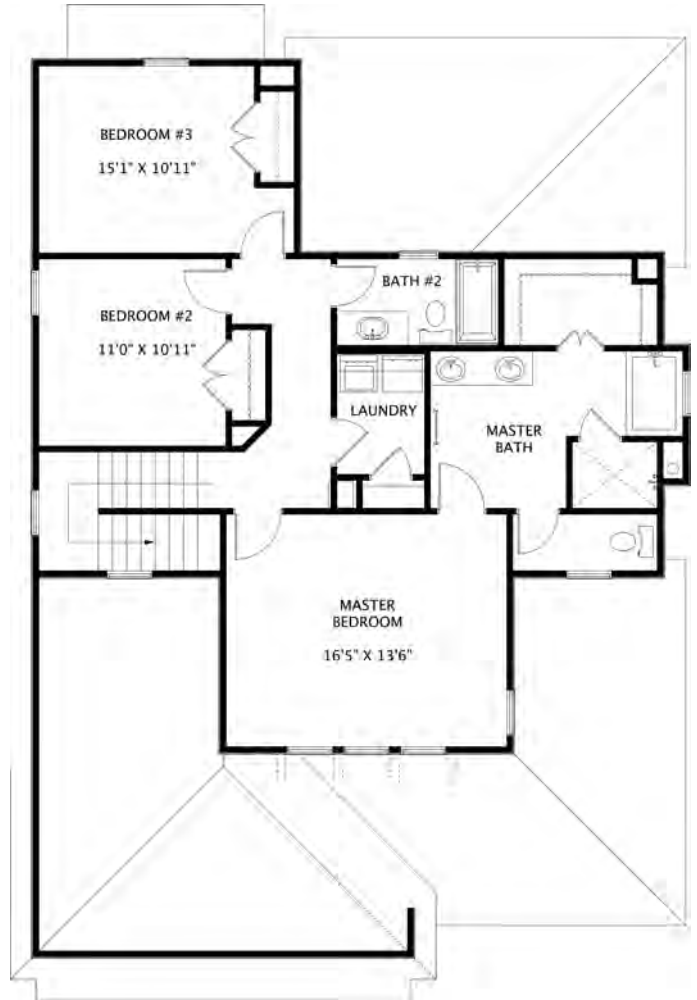

Upper Level



NORTHWOODS



"Building Reputations"

www.HollandHomesllc.com

(334) 332-7157

THE ELEVATION AND FLOOR PLANS CONTAINED HEREIN ARE NOT TO SCALE AND ARE GRAPHIC ILLUSTRATIONS FOR MARKETING AND PRESENTATION PURPOSES ONLY. ACTUAL FLOOR PLANS AND ALL MATERIALS MAY VARY PRIOR TO OR DURING CONSTRUCTION. SOME FEATURES SHOWN MAY BE OPTIONAL. HOLLAND HOMES RESERVES THE RIGHT TO SUBSTITUTE MATERIALS AND COMPONENTS OF SIMILAR QUALITY, AND TO CHANGE FEATURES, OPTIONS, AND ARCHITECTURAL DETAILS WITHOUT PRIOR NOTICE. ACCORDINGLY, NEITHER THESE MATERIALS, NOR ANY COMMUNICATION MADE OR GIVEN IN CONNECTION WITH THESE MATERIALS, MAY BE DEEMED TO CONSTITUTE ANY REPRESENTATION OF WARRANTY, CONTRACT OR GUARANTEE OR MAY OTHERWISE BE RELIED UPON BY ANY PERSON OR ENTITY UNLESS CONVEYED IN WRITTEN FORM. THIS MARKETING INFORMATION AND PLAN ARE PROPERTY OF HOLLAND HOMES.